Trombone

Guide to Klezmer Modes
for NKYO melodies

Freygish on D Chords include I = D, IV = Gm, VII = Cm Odessa Bulgar S'iz Nito

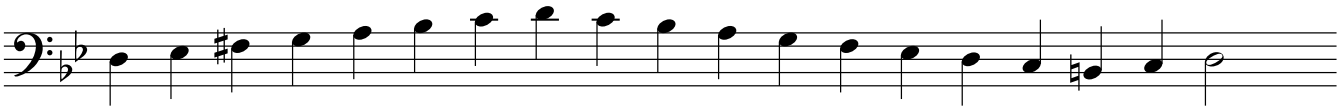

Misheberakh on D Chords include I = Dm, (IV = Gm), V = A Dave's Nign

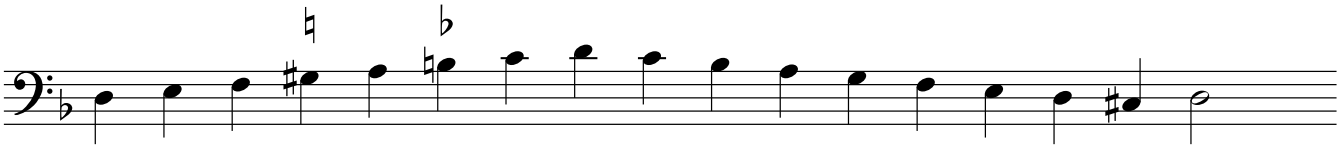

Adonai Molokh on G Chords include I = G, IV = D, V = E Kiev Freylekhs

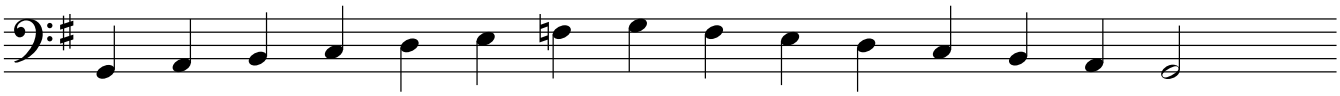

Modes sheet from Ilana Cravitz